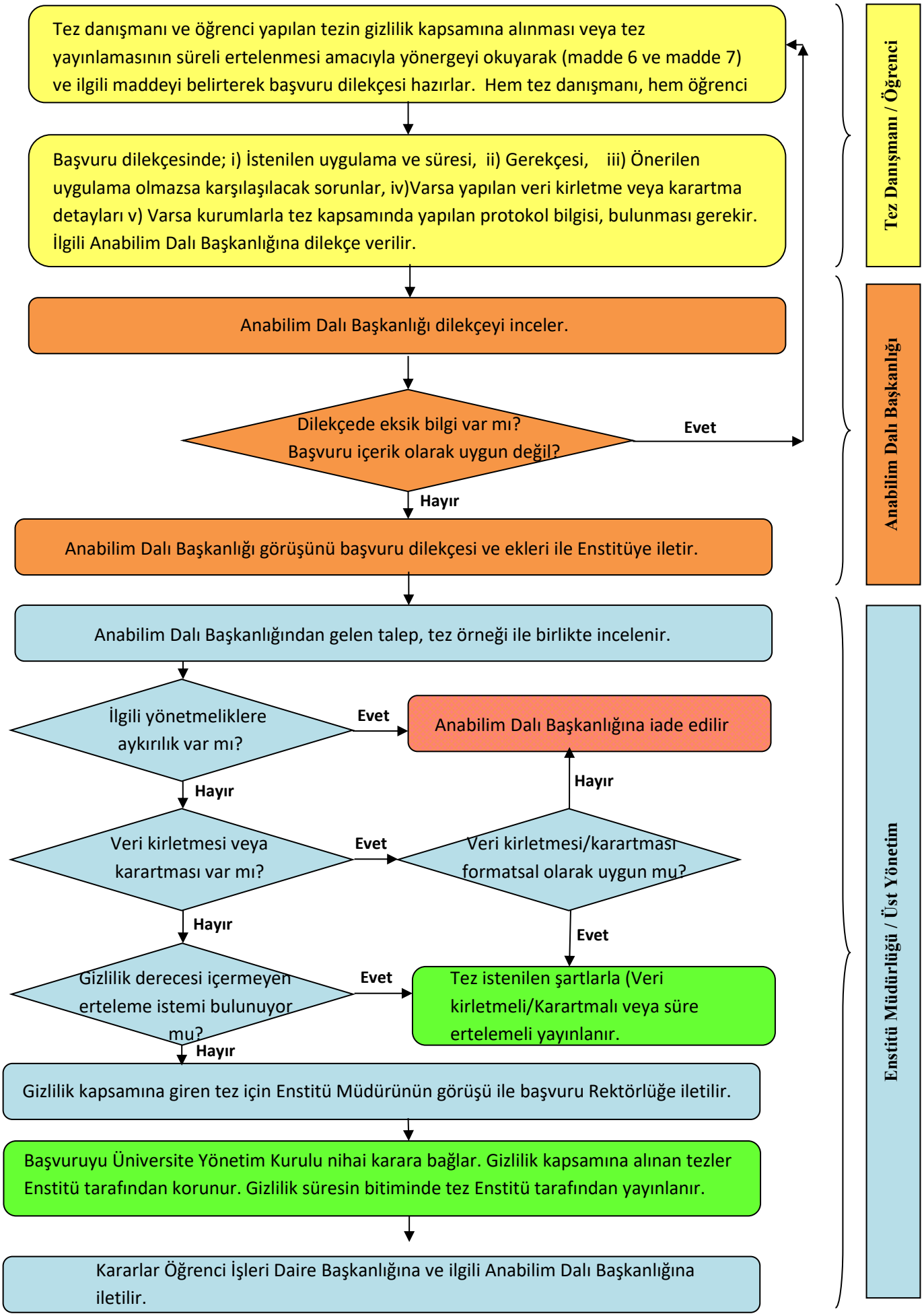ULUSAL TEZ MERKEZİNDE TEZLERİN GECİKMELİ OLARAK ERİŞİME AÇILMASI İŞ AKIŞ ŞEMASI